

VB1

ESC 1:50

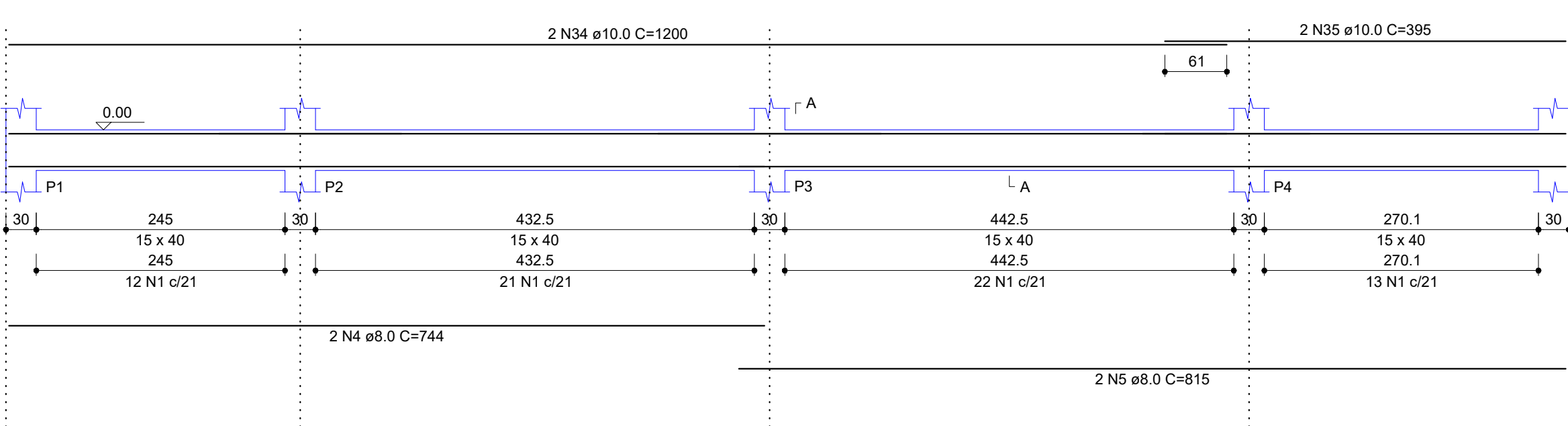

VB2

ESC 1:50

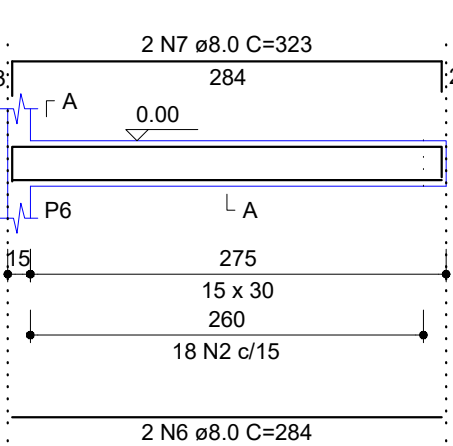

VB3

ESC 1:50

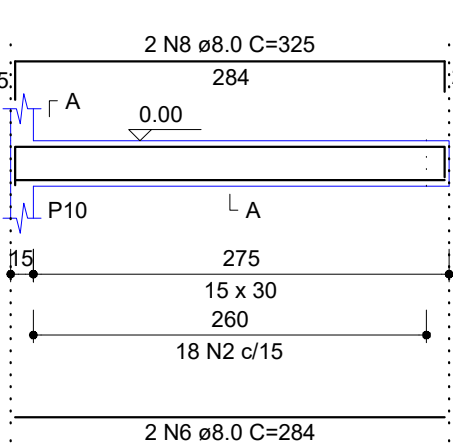

VB4

ESC 1:50

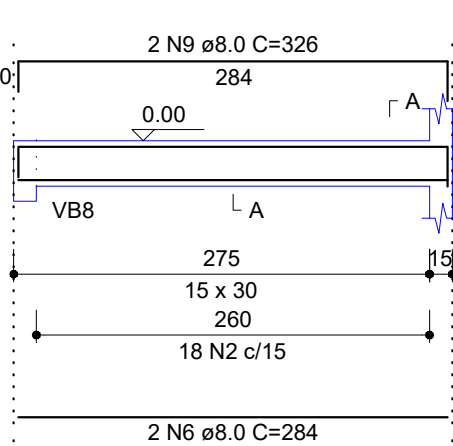

VB5

ESC 1:50

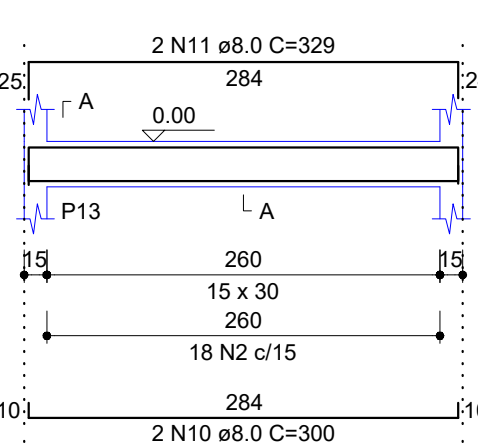

VB6

ESC 1:50

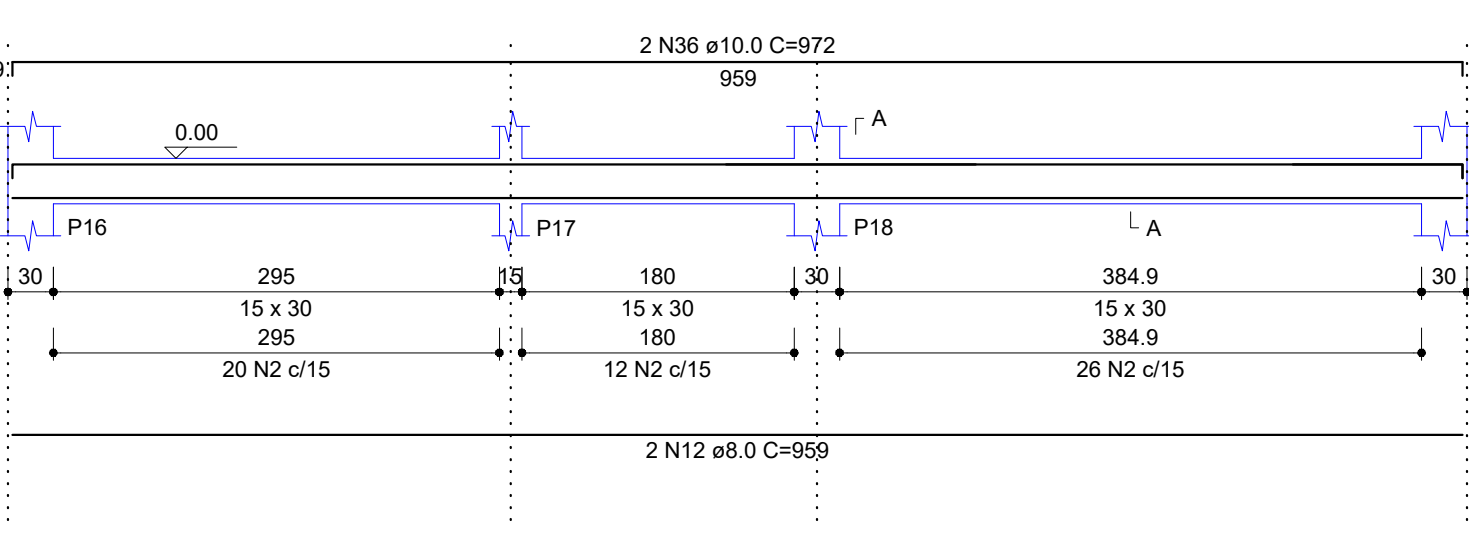

VB7

ESC 1:50

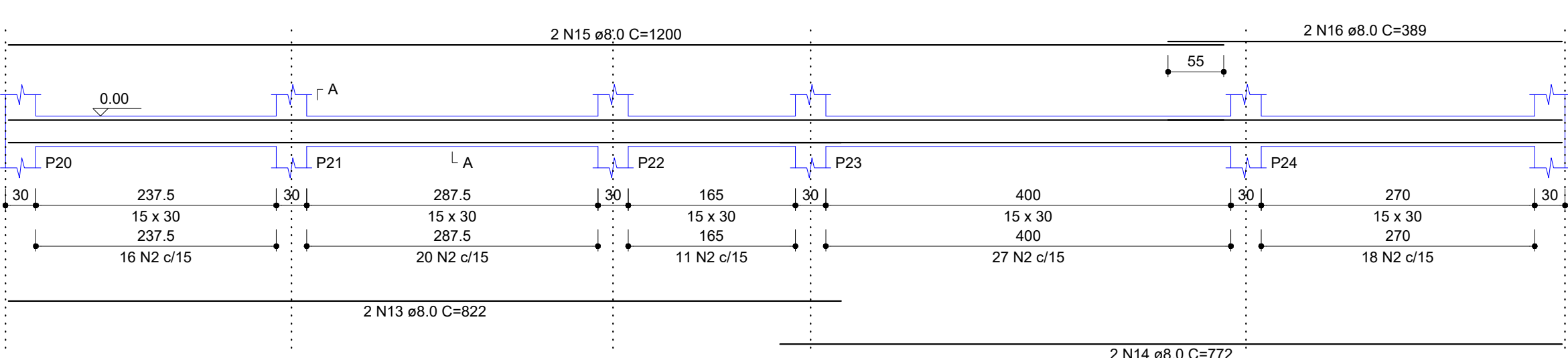

VB8

ESC 1:50

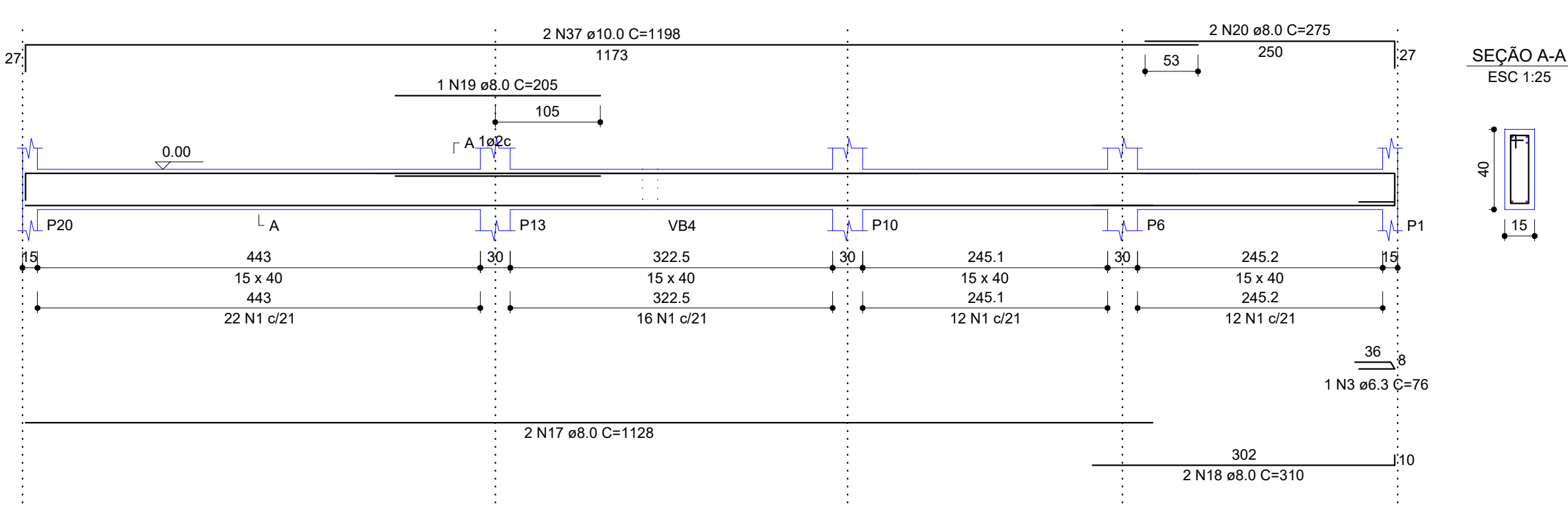

VB9

ESC 1:50

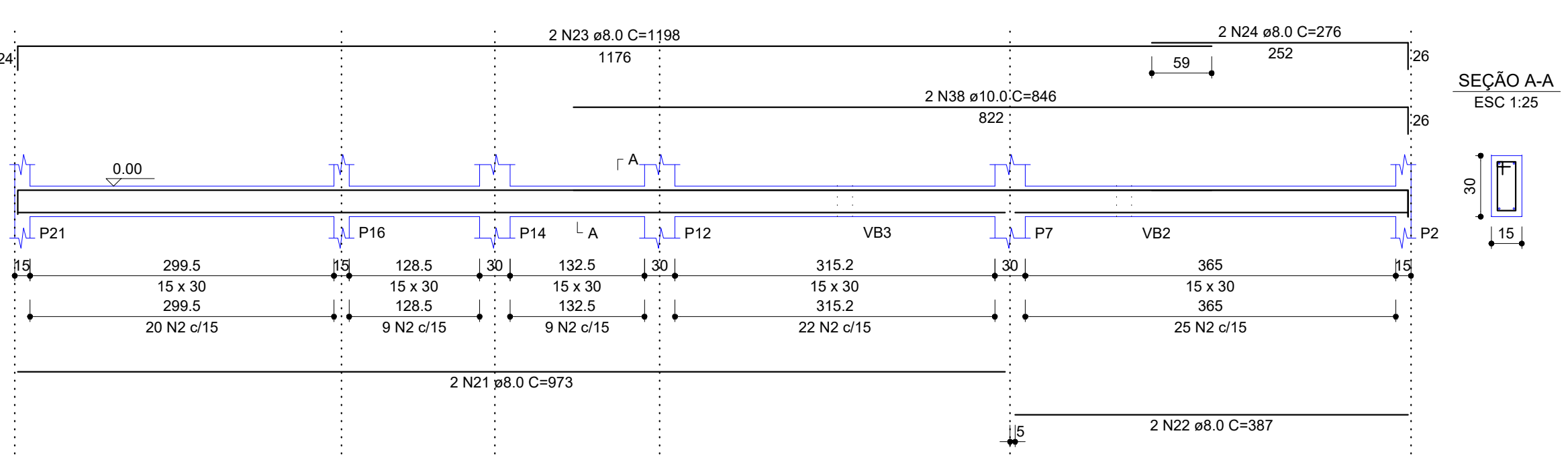

VB10

ESC 1:50

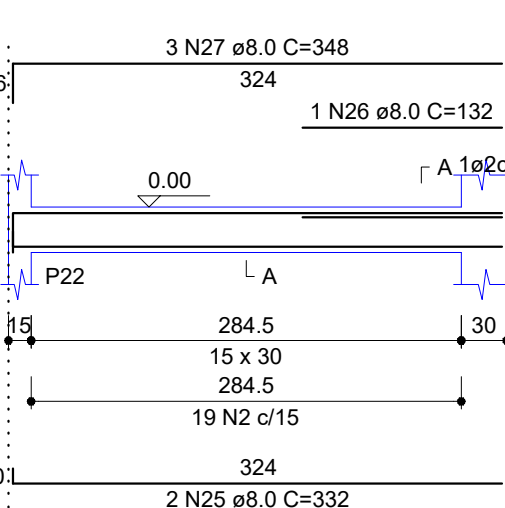

VB11

ESC 1:50

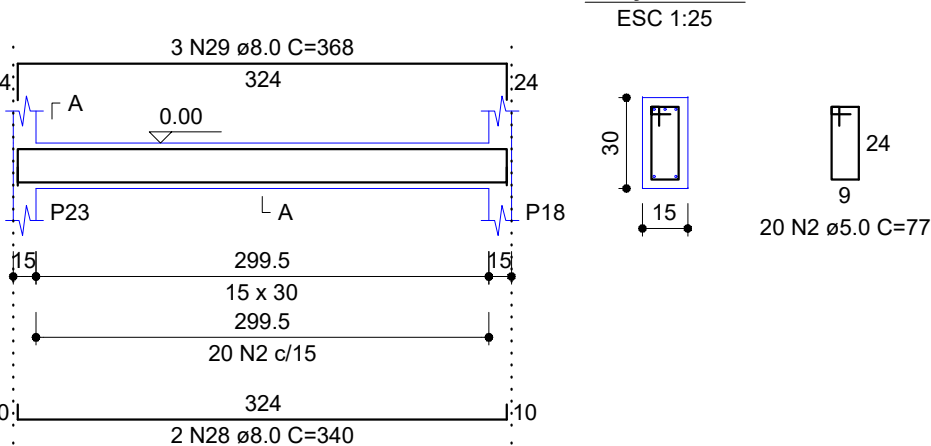

VB12

ESC 1:50

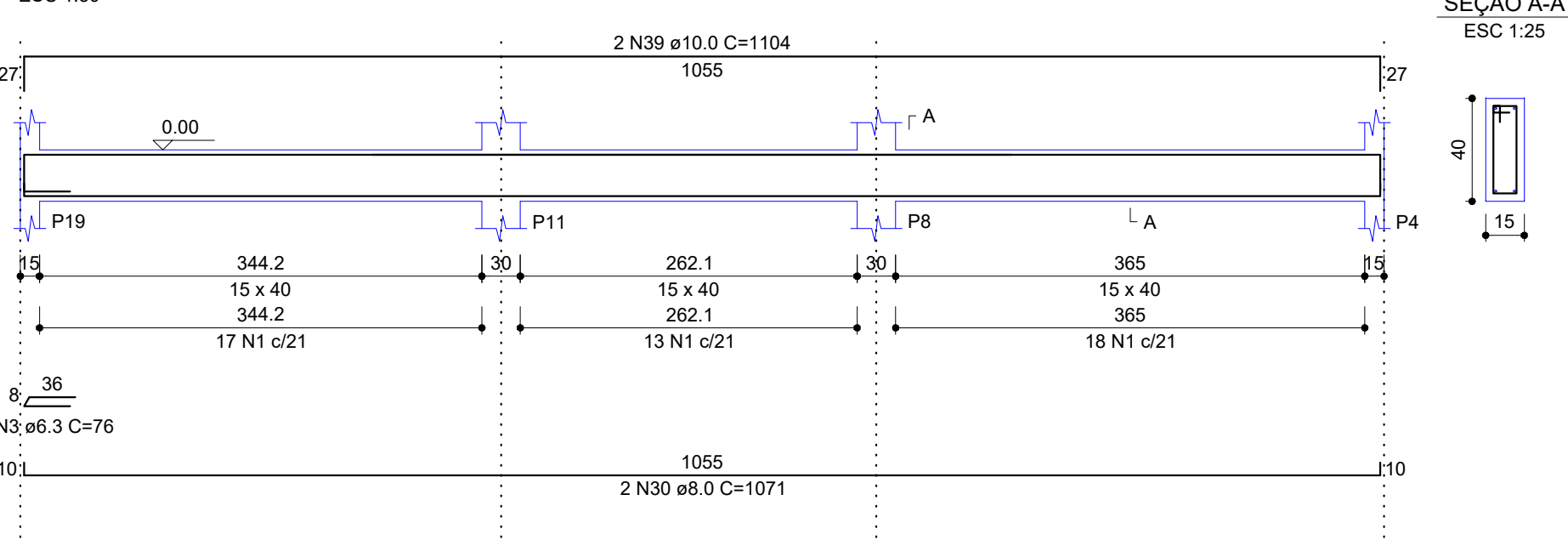

VB13

ESC 1:50

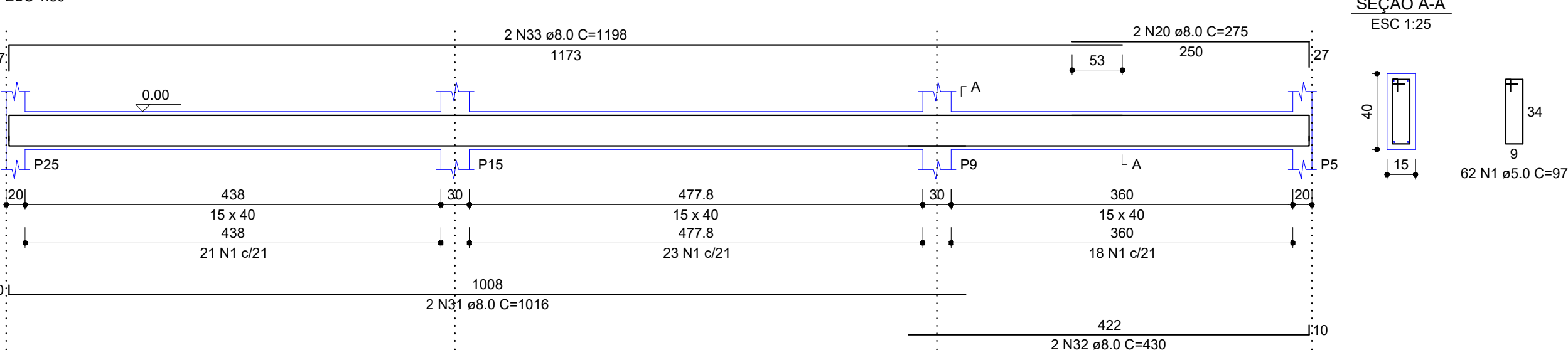

CARIMBO DE APROVAÇÃO

ASSOCIAÇÃO MATO-GROSSENSE DOS MUNICÍPIOS
COORDENAÇÃO TÉCNICA E DE PROJETOS

SITE: www.amm.org.br
E-MAIL: centraldeprojetosamm@gmail.com

ADM. NEURILAN FRAGA



TIPO DE OBRA:	INSTITUCIONAL	MODALIDADE:	CONSTRUÇÃO
OBRA:	IMPLANTAÇÃO DA MINI INDÚSTRIA DE LATICÍNIOS		
PROPRIETÁRIO/ CNPJ:	PREFEITURA MUNICIPAL DE NOVA BRASÍLÂNDIA CNPJ: 15.023.963/0001-88		
ENDEREÇO:	RODOVIA MT-140, S/Nº, ZONA RURAL, NOVA BRASÍLÂNDIA/MT		
AUTOR DO PROJETO: CREA/CAU:	GEISE MEDEIROS SILVA ENG. CIVIL CREA - MT020454		
RESPONSÁVEL TÉCNICO P/ OBRA:			
ASSUNTO: VB	PROJETO DE ESTRUTURAS DE CONCRETO ARMADO		

LOCAL DO ARQUIVO: PROJETOS	COORDENADAS GEOGRÁFICAS	QUADRO DE ÁREAS
DATA DE ENTREGA: 11/04/2019		ÁREA CONSTRUÍDA: 212,55m²
REVISÃO: 01		
ESCALA: INDICADA		
ART: 000000-0	DESENHO: GEISE MEDEIROS	

EST

FOLHA Nº

03
06